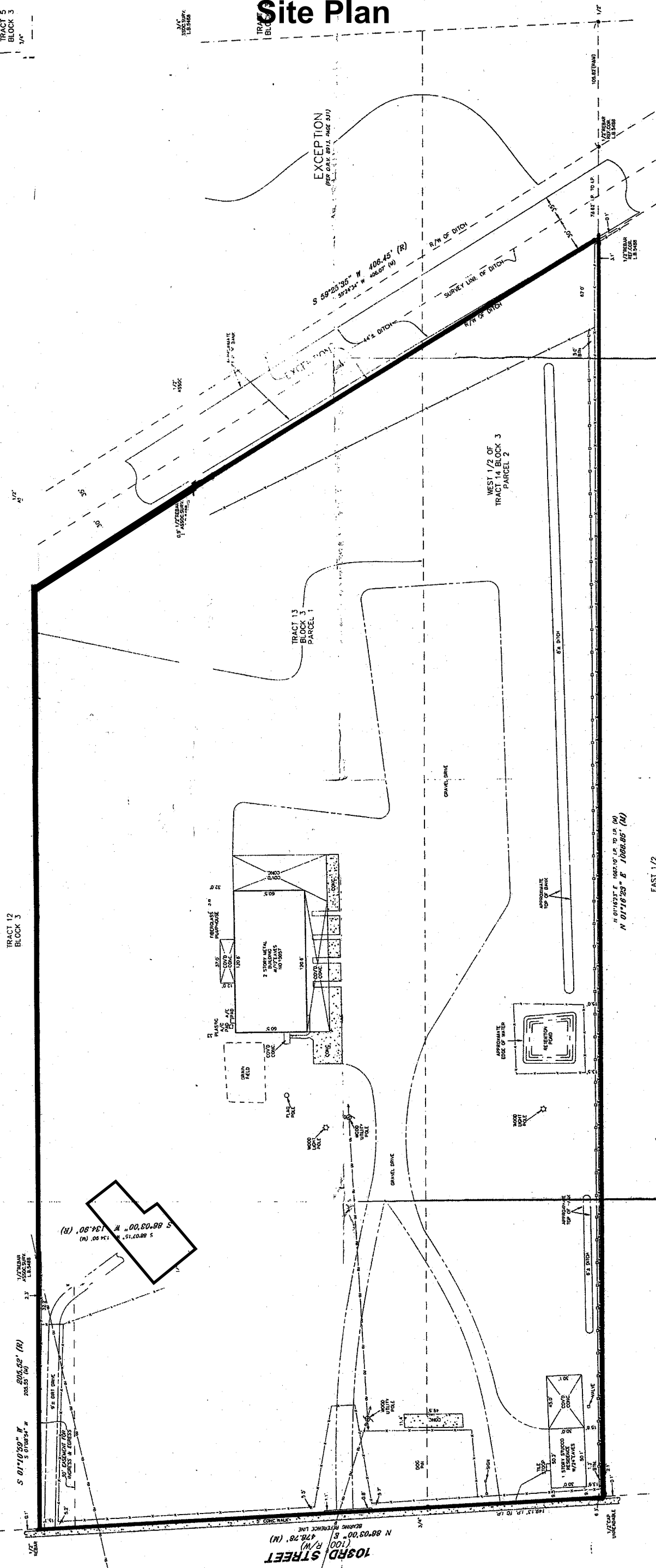

EXHIBIT E Site Plan

MAP SHOWING BOUNDARY SURVEY OF

LESS AND EXCEPT:
 THAT PART OF TRACT 14, BLOCK 3, JACKSONVILLE HEIGHTS, SECTION 8, TOWNSHIP 3 SOUTH, RANGE 25 EAST, KNOWN AS TRACT 14, BLOCK 3, SECTION 8, TOWNSHIP 3 SOUTH, RANGE 25 EAST, AS RECORDED IN PLAT BOOK 5, PAGE 93, DAVAL COUNTY, FLORIDA, LYING LEFT OF AND WITHIN 35 FEET AND RIGHT OF AND WITHIN 30 FEET OF A LATERAL DITCH SURVEY LINE DESCRIBED AS FOLLOWS:
 COMMENCE AT THE SOUTHEAST CORNER OF SECTION 7, TOWNSHIP 3 SOUTH, RANGE 25 EAST, THENCE SOUTH 88 DEGREES 55 MINUTES 04 SECONDS WEST, 497.66 FEET TO THE BEGINNING OF SAID DITCH SURVEY LINE, THENCE NORTH 00 DEGREES 00 MINUTES 00 SECONDS WEST, 154.22 FEET (CROSSING THE EAST LINE OF SAID SECTION 7, INTO SECTION 8, TOWNSHIP 3 SOUTH, RANGE 25 EAST), THENCE NORTH 53 DEGREES 24 MINUTES 34 SECONDS EAST, 307.59 FEET; THENCE NORTH 53 DEGREES 24 MINUTES 34 SECONDS EAST, 307.59 FEET TO THE END OF SAID DITCH SURVEY LINE.
 ALSO LESS AND EXCEPT THOSE LANDS DESCRIBED IN OFFICIAL RECORDS VOLUME 8234 PAGE 687 AND OFFICIAL RECORDS VOLUME 8113, PAGE 531 BOTH OF THE CURRENT PUBLIC RECORDS OF DAVAL COUNTY, FLORIDA.

CERTIFIED TO:
 PROFICIENT AUTO, INC.,
 CHICAGO TITLE INSURANCE COMPANY,
 BANK OF AMERICA, N.A.,
 BOULDERCO, AECI, GOLD, STEFEL & RAY, P.A.,
 AND STUMBERBERG, BERRY & SIMMONS, P.A.



NOTES:
 1) SURVEY IS BASED ON THE NORTH BRITISH-GRIVELY LINE OF 103RD STREET (N 88°03'00\"/>

ASSOCIATED SURVEYORS, INC.
 LICENSED PROFESSIONAL SURVEYORS
 1100 W. UNIVERSITY BLVD., SUITE 100
 JACKSONVILLE, FLORIDA 32210
 904-771-4488

DATE: 08-21-2014
 DRAWN BY: J.L. SIMMONS

GENERAL NOTES:
 1. SURVEY IS BASED ON THE NORTH BRITISH-GRIVELY LINE OF 103RD STREET (N 88°03'00\"/>

LEGEND:
 1. SURVEY POINTS
 2. PROPERTY LINES
 3. DITCHES
 4. EXISTING STRUCTURES
 5. PROPOSED STRUCTURES

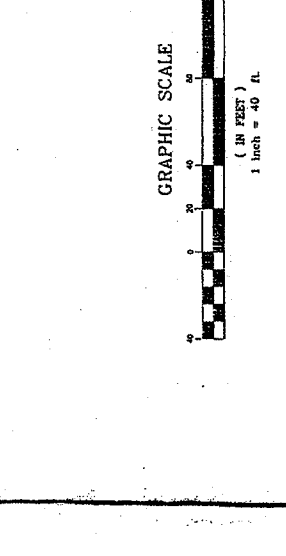

August 28, 2014
 Exhibit 3
 Page 1 of 1